



Washington State Recreation and Conservation Office

Grant Services Team - Cultural Resources Unit

Sarah Johnson Humphries (she/ her), Cultural Resources Unit Manager

What We Do:

- RCO *manages* grants
- Cultural Resources is **CONTRACTUALLY REQUIRED** (most programs)
- RCO handles **all** consultation
- 2023-2025 c. \$800 million in grants
 - 2017-2019 c. \$500 million
- Consultations to DAHP
 - 2018-2019=579, 2023=226

Key Updates:

- 771 early project reviews (so far) in 2024
- New Cultural Resources PRISM Module
 - Streamlined consultation
- One new CR employee in 2024
- New Tribal Relations Director
 - Agency-wide consultation policies

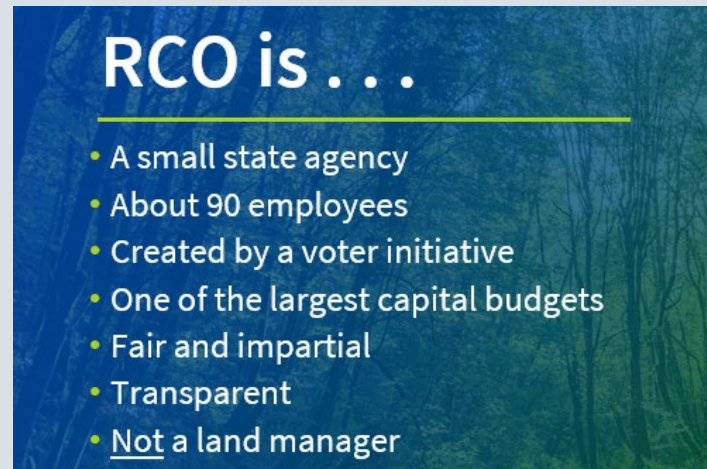

Team:

- **Sarah M.H. Steinkraus** (she/her)
Archaeologist/Architectural Historian
- **Troy Wilson**, (he/ him)
Archaeologist
- **Blake Brady** (she/her)
Administrative Assistant, Grant Services

Resources:

- [PRISM Project Search](#)
 - Project Description
 - Maps/Plan Drawings
 - Ownership History
- [RCO Cultural Resources Information](#)
- *Ask us for an APE shapefile!*

Washington State Department of Transportation

Cultural Resources Program

Roger Kiers, Program Supervisor



Key Updates:

- New Section 106 Programmatic Agreement executed December 2023
- Fish Passage - As of June 1, 2024, have corrected 146 injunction barrier culverts, with 160 additional sites under contract. Additional funding need estimated at \$4 billion.
- Historic Bridge Context Study and updates to our Historic Bridge Inventory are underway
- Planning to bring back statewide Cultural Resources Training in Spring 2025



Team:

- **Roger Kiers**, Program Supervisor
- **Kelsey Matson**, Historian
- **Sarah McDowell**, Historian Assistant
- **Mark Steinkraus**, Archaeologist
- **Abby Judkins**, Southwest Region
- **Jason Cooper**, Northwest Region
- **Dean Weaver**, Eastern, North Central, South Central Regions
- **Trent de Boer**, Local Programs
- **Tyler Graham**, Ferries
- **Cassie Manetas**, Megaprograms Supervisor
- **Tj Thompson**, Megaprograms
- **John Carroll**, Megaprograms
- **Vacant**, Olympic Region



Lorraine Basch
 Tribal and Federal Relations Director
 (360) 706-3810
Lorraine.Basch@wsdot.wa.gov

Sarah Thirtyacre
 Tribal and Federal Relations Liaison
 (360) 705-7533
Sarah.Thirtyacre@wsdot.wa.gov

Alyson Rae
 Restoration and Tribal
 Relations Technical Expert

Zoe Irish
 NW Region Tribal Liaison

Wayne Wiltse
 Fish Passage Tribal Liaison

Aleceia Tilley
 Fish Passage Tribal Liaison

Ashley Carle
 Tribal Coordinator

Megan Nicodemus
 NC, SC, Eastern Tribal Liaison
 & Statewide Transportation
 Planning

Philip Narte
 Ferries Tribal Liaison



Marianna Hanefeld & Emily Watts
 Public Transit Tribal Liaisons



Paul Mason
 SW Tribal Coordinator





WASHINGTON STATE PARKS & RECREATION COMMISSION

Cultural Resources Team

Jennifer Wilson, Cultural Resources Program Manager

Key Updates:

- Doubled cultural resources staff and added a Stewardship Archaeologist, GIS-Specialist, & a NAGPRA Manager
- Developed a Stewardship CR Program for site condition monitoring & to participate in statewide planning initiatives for climate change & recreational impacts
- Integrated staff-to-staff Tribal consultation on 'Best Practices' projects
- Provided IDP Training Opportunities to all Parks staff in all 3 Regions
- Started monitoring some of our most culturally sensitive parks soon after winter storms
- Over 186 projects, activity permits, and real estate agreements have been reviewed by the CR team in 2024
- Coordinating with Parks' newly added Tribal Relations Division

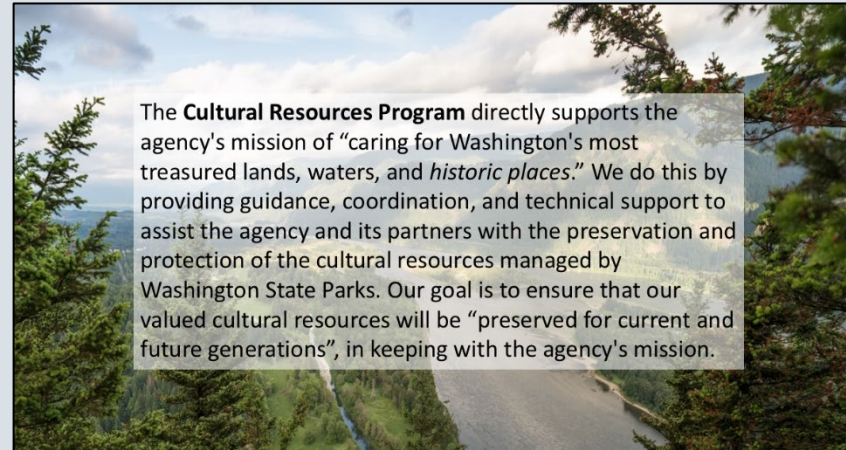

Team:

- **Cultural Resources Program Manager**
Jennifer Wilson
- **Stewardship Archaeologist**
Maurice Major
- **Region Archaeologists**
Sean Stcherbinine, NW Region
Laura Syvertson, NW Region
Sarah Dubois, Eastern Region
Ayla Aymond, Eastern Region
Shari Silverman, SW Region
Kayley Bass, SW Region
- **GIS Specialist**
Raena Ballantyne Demaris
- **Historic Preservation Planners**
Alex McMurry
James Jenks
- **Collections Program Manager**
Alicia Woods
- **NAGPRA Manager**
Cameron Spencer



DEPARTMENT OF NATURAL RESOURCES

Forest Resources Division
Habitat Conservation Program

Louis Fortin, Scientific Consultation Manager

Key Updates:

- Increased emphasis to management for cultural resource work
 - State Uplands archaeologists manage 3.1 million acres
- 180% increase in projects to review in the last 4 years
- Increase cultural resource/archaeology awareness internally
- Increase our internal cultural training program
- Increase staff tribal consultation

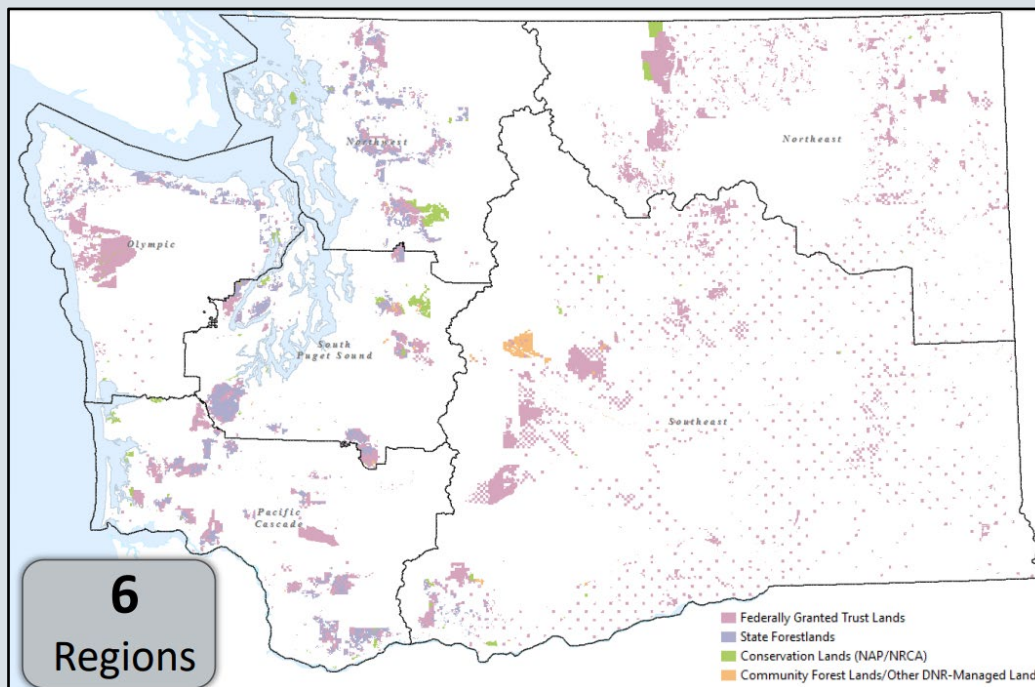

DNR Divisions:

- **Forest Resources**
- Aquatics
- Engineering
- Forest Regulation
- Forest Resilience
- Geology
- Product Sales & Leasing
- Recreation, Conservation, & Transactions

Team:

- **Louis Fortin**, Scientific Consultation Manager
- **Patrick Ferguson**, State Lands Archaeologist (Westside)
- **Cydney Lanthier**, State Lands Archaeologist (Westside)
- **Hannah Russell**, State Lands Archaeologist (Westside)
- **Chris Noll**, State Lands Archaeologist (Eastside)
- **Nate Morse**, State Lands Archaeologist (SE Region)
- **Rolin Christopherson**, Aquatic Lands Archaeologist
- **Joss Whittaker**, Facilities Archaeologist
- **Patrick Reed**, Federal Lands Archaeologist



WASHINGTON DEPARTMENT OF FISH AND WILDLIFE

Cultural Resources Division

Katherine M. Kelly, Division Manager

Key Updates:

- New Division Structure and 6 new staff
- 242 completed project reviews in FY24
- 5 conferences/summits attended
- 9 million dollars in contracts managed
- Goals for next FY:
 - Develop a programmatic approach to grant program reviews
 - Establish streamlined review of maintenance activities in low-risk areas

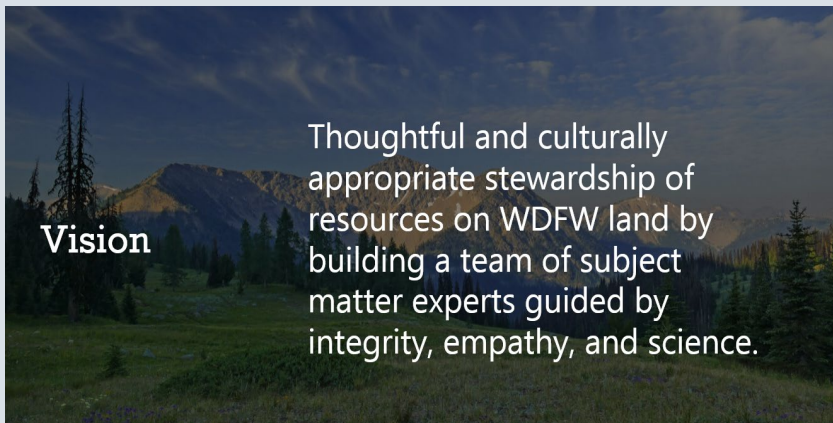

Team:

- **Kat Kelly**, Division Manager
- **Carol Schultze**, Western Washington Supervisory Archaeologist
- **Holly Barrick**, Eastern Washington Supervisory Archaeologist
- **John Davis**, Forest Health Archaeologist
- **Jon Shellenberger**, Real Estate Acquisitions Archaeologist
- **Elizabeth Armstrong**, Grant Program Archaeologist
- **Sarah Breiter**, Project Archaeologist
- **Jonna Baker**, Management Analyst